

Certificate ID: **62505**

Received: **8/29/19**

Scan QR Code for authenticity



Mineralife Nutraceuticals, LLC

1435 Woolsey Heights

Colorado Springs, CO 80915

Attn: Robert Bost

Client Sample ID: **3049: Evrerdlay 25mg CBD Softgels**

Lot Number: **0819-12**

Matrix: **Capsules/Tablets - Capsule-Oil Based**

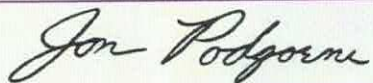
Authorization: Jon Podgorni, Lab Manager	Signature: 	Date: 9/9/2019
---	--	-------------------

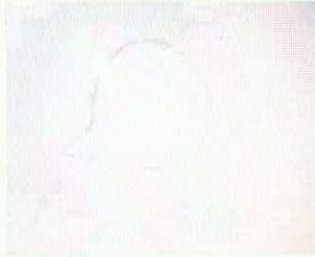

The data contained within this report was collected in accordance with the requirements of ISO/IEC17025:2017. I attest that the information contained within the report has been reviewed for accuracy and checked against the quality control requirements for each method. These results relate only to the test article listed in this report. Reports may not be reproduced except in their entirety.

CN: Cannabinoid Profile & Potency [WI-10-17 & WI-10-17-01]

Analyst: *LG*

Test Date: *9/5/2019*

The client sample was analyzed for plant-based cannabinoids by Liquid Chromatography (LC). The collected data was compared to data collected for certified reference standards at known concentrations.

62505-CN

ID	Weight %	Concentration (mg/Capsule)		
D9-THC	ND	ND		
THCV	ND	ND		
CBD	4.33	25.76		
CBDV	0.06	0.35		
CBG	ND	ND		
CBC	ND	ND		
CBN	ND	ND		
THCA	ND	ND		
CBDA	ND	ND		
CBGA	ND	ND		
D8-THC	ND	ND		
exo-THC	ND	ND		
Total	4.39	26.12	0%	Cannabinoids (wt%) 4.3%
Max THC	ND	ND		
Max CBD	4.33	25.77		

Limit of Quantitation (LOQ) = 0.007 wt%

Max THC (and Max CBD) are calculated values for total cannabinoids after heating, assuming complete decarboxylation of the acid to the neutral form. It is calculated based on the weight loss of the acid group during decarboxylation: Max THC = (0.877 x THCA) + THC. This calculation does not include other cannabinoid isomers (eg. D8-THC and exo-THC). ND = None detected above the limits of detection (LOD), which is half of LOQ.

MY: Mycotoxin Testing [WI-10-05]

Analyst: AKR

Test Date: 9/4/2019

This test method was performed in accordance with the requirements of ISO/IEC 17025. These results relate only to the test article listed in this report. Reports may not be reproduced except in their entirety.

62505-MY

Test ID	Date	Results	MDL	Limits	Status*
Total Aflatoxin	9/4/2019	< MDL	2 ppb	< 20 ppb	PASS
Total Ochratoxin	9/4/2019	< MDL	3 ppb	< 20 ppb	PASS

PST: Pesticide Analysis [WI-10-11]

Analyst: RAS

Test Date: 9/9/2019

The client sample was analyzed for pesticides using Liquid Chromatography with Mass Spectrometric detection (LC/MS/MS). The method used for sample prep was based on the European method for pesticide analysis (EN 15662).

62505-PST

Analyte	CAS	Result	Units	LLD	Limits (ppb)	Status
Abamectin B1a	65495-55-3	ND	ppb	0.20	300	*
Abamectin B1b	65195-56-4	ND	ppb	0.20	300	*
Azoxystrobin	131860-33-8	ND	ppb	0.10	40000	PASS
Bifenazate	149877-41-8	ND	ppb	0.10	5000	PASS
Bifenthrin	82657-04-3	ND	ppb	0.20	500	*
Cyfluthrin	68359-37-5	ND	ppb	0.50	1000	*
Daminozide	1596-84-5	ND	ppb	10.00	10	*
Etoxazole	153233-91-1	ND	ppb	0.10	1500	*
Fenoxycarb	72490-01-8	ND	ppb	0.10	10	*
Imazalil	35554-44-0	ND	ppb	0.10	10	PASS
Imidacloprid	138261-41-3	ND	ppb	0.10	3000	PASS
Myclobutanil	88671-89-0	ND	ppb	0.10	9000	PASS
Paclobutrazol	76738-62-0	ND	ppb	0.10	10	PASS
Piperonyl butoxide	51-03-6	ND	ppb	0.10	8000	PASS
Pyrethrin	8003-34-7	ND	ppb	0.1	1000	*
Spinosad	168316-95-8	ND	ppb	0.1	3000	PASS
Spiromesifen	283594-90-1	ND	ppb	0.10	12000	*
Spirotetramat	203313-25-1	ND	ppb	0.10	13000	PASS
Trifloxystrobin	141517-21-7	ND	ppb	0.10	30000	PASS

* Testing limits for ingestion established by the State of California: CCR, Title 16, Division 42, Chapter 5, Section 5313. ND indicates "none detected" above the lower limit of detection (LLD). Analytes marked with (*) indicate analytes for which no recovery was observed for a pre-spiked matrix sample.

TP: Terpenes Profile [WI-10-27]

Analyst: CMA

Test Date: 8/30/2019

The client sample was analyzed by Head-Space Gas Chromatography (HS-GC). The collected data was compared to data collected for certified reference standards at known concentrations. All values are semiquantitative estimates based on recorded peak areas relative to terpene calibration data.

62505-TP

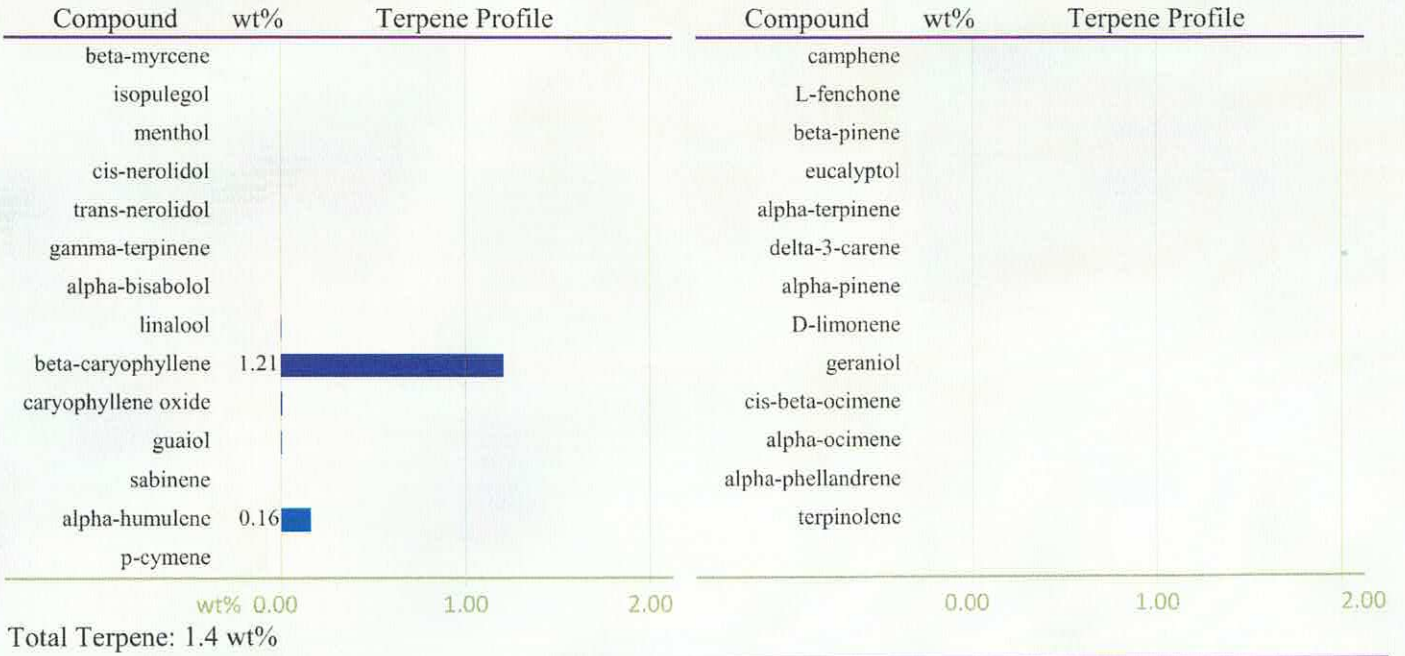

VC: Analysis of Volatile Organic Compounds [WI-10-28]

Analyst: CMA

Test Date: 9/3/2019

The client sample was analyzed by Head-Space Gas Chromatography (HS-GC). The collected data was compared to data collected for certified reference standards at known concentrations.

62505-VC

Compound	CAS	Amount ¹	Limit ²	RL	Status
Propane	74-98-6	ND	1,000 ppm	200	PASS
Isobutane	75-28-5	ND	1,000 ppm	200	PASS
Butane	106-97-8	ND	1,000 ppm	200	PASS
Methanol	67-56-1	ND	3,000 ppm	200	PASS
Pentane	109-66-0	ND	5,000 ppm	200	PASS
Ethanol	64-17-5	703 ppm	5,000 ppm	200	*
Acetone	67-64-1	ND	5,000 ppm	200	PASS
Isopropanol	67-63-0	ND	5,000 ppm	200	PASS
Acetonitrile	75-05-8	ND	410 ppm	200	PASS
Hexane	110-54-3	ND	290 ppm	200	PASS
Heptane	142-82-5	ND	5,000 ppm	200	PASS

1) ND = Not detected at a level greater than the Reporting Limit (RL).

2) In ppm, based on USP recommended limits for residual solvents, adopted by the Massachusetts Department of Public Health for cannabis concentrates and extracts on 3/31/16. Butane/Propane limits are based on limits established for state of Colorado.

(*) For ethanol, as many formulations contain flavorings based on ethanol extracts of natural products, no status has been assigned.

END OF REPORT



40 West Louise Ave., Salt Lake City, UT 84115
 Phone: (801) 485-1800 Fax: (801) 484-9211
 Email: utlab@advancedlabsinc.com
FDA Registration #3006423386

If you liked our service, please tell a friend. If you didn't, please tell us!

Test Certificate

Description: 3049: REVE Hemp Softgels - 25mg/30ct
 Sample ID:
 Lot No: 0819-12
 Part Code:
 Location:
 PO No: PIF
 Received: 8/26/2019

Client: Mineralife, LLC
 1435 Woolsey Hts
 Colorado Springs, CO 80915

Lab No: 177536-04
 Completed: 9/5/2019

Analysis	Result	Per Unit	Specifications	Method
Mercury	0.003	mcg/0.6g	< 2 mcg/0.6g	ICP-MS USP <730>
Lead	0.010	mcg/0.6g	< 10 mcg/0.6g	ICP-MS USP <730>
Arsenic	0.010	mcg/0.6g	< 15 mcg/0.6g	ICP-MS USP <730>
Cadmium	< 0.001	mcg/0.6g	< 5 mcg/0.6g	ICP-MS USP <730>

THESE RESULTS APPLY ONLY TO THE SAMPLE SUBMITTED AND NOT TO THE PRODUCT FROM WHICH IT WAS TAKEN. THESE RESULTS ARE PROVIDED ONLY FOR THE BENEFIT OF CLIENT, WITHOUT REPRESENTATION OR WARRANTY OF ANY KIND, EXCEPT FOR THE EXPRESS LIMITED WARRANTY PROVIDED SOLELY TO CLIENT IN ADVANCED LABORATORIES' TERMS OF SERVICE.

THIS CERTIFICATE SHALL NOT BE REPRODUCED EXCEPT IN FULL, WITHOUT WRITTEN APPROVAL FROM ADVANCED LABORATORIES.

Results Approved By: 
 Alisa Farnsworth-Quality Technician

Dated: 9/5/2019

Printed: 9/5/2019 5:17:29 PM





40 West Louise Ave., Salt Lake City, UT 84115
 Phone: (801) 485-1800 Fax: (801) 484-9211
 Email: utlab@advancedlabsinc.com
FDA Registration #3006423386

If you liked our service, please tell a friend. If you didn't, please tell us!

Test Certificate

Description: 3049: REVE Hemp Softgels - 25mg/30ct
 Sample ID:
 Lot No: 0819-12
 Part Code:
 Location:
 PO No: PIF
 Received: 8/26/2019

Client: Mineralife, LLC
 1435 Woolsey Hts
 Colorado Springs, CO 80915

Lab No: 177534-04
 Completed: 9/3/2019

Analysis	Result	Per Unit	Specifications	Method
Total Aerobic Microbial Count	40	CFU/g	< 100 CFU/g	USP <2021>
Coliform Count	<10	CFU/g	< 10 CFU/g	AOAC 991.14
E. Coli Count	<10	CFU/g	< 10 CFU/g	AOAC 991.14
Salmonella	Absent	per 10 grams	Absent	USP <2022>
Total Yeast & Mold	<10	CFU/g	< 10 CFU/g	USP <2021>
Yeast *	<10	CFU/g	< 10 CFU/g	
Mold *	<10	CFU/g	< 10 CFU/g	

* For informational purposes only.

THESE RESULTS APPLY ONLY TO THE SAMPLE SUBMITTED AND NOT TO THE PRODUCT FROM WHICH IT WAS TAKEN. THESE RESULTS ARE PROVIDED ONLY FOR THE BENEFIT OF CLIENT, WITHOUT REPRESENTATION OR WARRANTY OF ANY KIND, EXCEPT FOR THE EXPRESS LIMITED WARRANTY PROVIDED SOLELY TO CLIENT IN ADVANCED LABORATORIES' TERMS OF SERVICE.

THIS CERTIFICATE SHALL NOT BE REPRODUCED EXCEPT IN FULL, WITHOUT WRITTEN APPROVAL FROM ADVANCED LABORATORIES.

Results Approved By:

 Alisa Farnsworth-Quality Technician

Dated:

9/3/2019

Printed: 9/3/2019 7:28:21 PM

